

HIS interface for patient examination scheduling



A solution to streamline workflow between patient registration, examination scheduling and imaging modalities.

IDEal Broker is used in many different environments, from Radiology to Operating rooms, hospital-wide or connected to a single modality.

As a medical imaging connecting hub, IDEal Broker improves workflow and accuracy. It eliminates images with no links to EHR or identifiers.

It enables imaging systems such as CT, MR, CR, ultrasound or surgical systems and cameras to receive patient demographics and examination data from scheduling applications electronically using a DICOM Worklist service.

IDEal Broker communicates using industry-standard (HL7 and DICOM) interfaces and is adjustable to other protocols and formats.

Using IDEal Broker, system integrators can connect their DICOM imaging solutions to most database and patient systems.

Connection modules and workflow options are available to address various configurations and needs.

The comprehensive Web interface facilitates the configuration, administration and day-to-day use.

Statistics are provided to monitor workflow and to provide information on the examinations-resource ratio for each declared information system.

Technical Recommendations

Standard use configuration

Operating system: Microsoft Windows XP, 2000
 Processor: Intel Celeron 336 at 256K cache, 2.8GHz, 533MHz FSB, 1GB RAM
 Hard disk: 80GB

Intensive use configuration (multiple modalities, 24/7 use)

Operating system: Windows Server 2003
 Processor: Intel Pentium IV 3.2GHz, 1GB RAM
 Hard disks: 2x80GB RAID 1

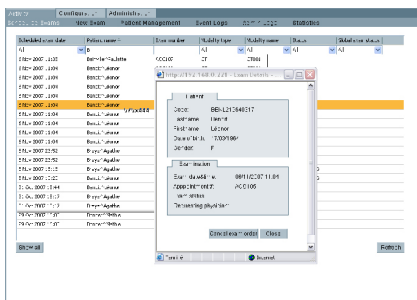

Scheduled examinations with details.

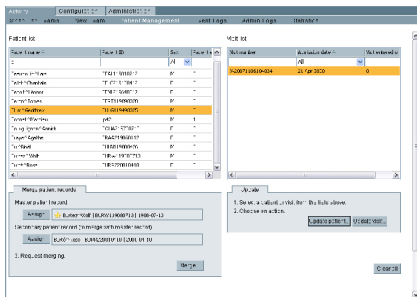

Patient management with update and merge features.

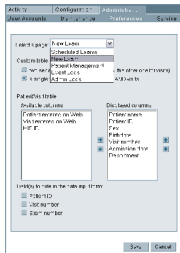

Customization capabilities.

Main Features

Automatically transfers patient identifiers created by existing information systems to your network as DICOM worklists.

Returns examination statuses (converted from DICOM MPPS to HL7) to information systems.

Handles identifier reconciliation and merges in compliance with IHE profiles.

Receives HL7 messages (2.x formats), and is adjustable to other protocols.

Includes a powerful, Web-based administration module and supports an unlimited number of connected devices.

Usage Scenarios

Implementation of a worklist link in a non-radiology department (ophthalmology, endoscopy, surgery...) or in a radiology department when there is no RIS.

A Scalable Solution

From a simple worklist connection to a IHE-oriented project in conformance with the SWF and PIR integration profiles.

Base

Application Engine, Database, Web Administration, Worklist Support

Communication Modules

(at least 1 required)

Manual Input Module	New patient registration and examination scheduling through a Web interface
HL7 Module	HL7 message management (send/receive/route)
Other Structured Text Module	Structured text message management for formats other than HL7
Custom Module	Specific interface (database query...)
HPRIM Module	Module (French standard): HPRIM message management

Workflow Options

Patient Updates	Patient data update or merging (HL7 or HPRIM messages) from the IS
Examination Progress	Examination statuses received from modalities (MPPS) + transferred to HIS (HL7)
PACS Integration	Examinations synchronized with PACS (received, or created on the Web) + patient and examination updates transferred to PACS
Automated Worklist	In combination with the HL7 module: Creation of worklist entries on the fly

Implementation of an image server in a single department or across the institution, requiring central management of patient identifiers.

Linking patient reports and images for integration into an EHR.

Web interface for patient and examination data entry (configuration with no RIS).

DICOM Connectivity

DICOM Basic Worklist Management SCP

DICOM Modality Performed Procedure Step SCP

Benefits

Eliminates data retyping on the modality.

Optimizes workflow, retrieves relevant data at point of care and delivers information quickly.

Web-based interface.

Ideal Broker is scalable to address various needs with an affordable solution.

This document is not contractual and this offer is subject to changes without prior notice.

All trademarks and registered trademarks herein are the property of their respective owners.

Distributed by:

ETIAM S.A.
 Technopole Atalante
 2, rue Pierre Joseph Colin
 35000 Rennes
 France
 Tel.: +33 2 99 14 33 88
 Fax: +33 2 99 14 33 80
 E-mail: sales@etiam.com
 www.etiam.com

ETIAM Corp.
 185 Alewife Brook Parkway
 Suite 410
 Cambridge, MA 02138
 USA
 Toll Free: (877) 384 2662
 Tel./Fax: (617) 395 5809
 E-mail: sales@etiam.com